

ON A CLEAR DAY

(YOU CAN SEE FOREVER)

MUSIC BY BURTON LANE
WORDS BY ALAN JAY LERNER
ARRANGED BY JOHN BERRY

1ST Eb ALTO SAX

EASY-GOIN' SWING

The musical score is written for a 1st Eb Alto Saxophone in 4/4 time. It consists of eight systems of music, labeled A through H.

1ST Eb ALTO SAX

ON A CLEAR DAY

5

BARITONE SAX SOLO - AS WRITTEN OR AD LIB. *mf*

F MA9 Eb13(b5)

F MA9 D9 D7(b9) Ab13 (b9 b5)

G MI9 Eb9 (#11)

F MA9 D7(b9) *G* MI9 C9 F#13 (3)

C MI7 END SOLO (PLAY)

mp *ff*

SOLI *f*

f

f

f

f

f

2ND E^B ALTO SAX

2

ON A CLEAR DAY

1ST B^b TENOR SAX

2

ON A CLEAR DAY

ON A CLEAR DAY

(YOU CAN SEE FOREVER)

2ND B^b TENOR SAX

MUSIC BY BURTON LANE
WORDS BY ALAN JAY Lerner
ARRANGED BY JOHN BERRY

EASY-GOIN' SWING

2ND B^b TENOR SAX

ON A CLEAR DAY

ON A CLEAR DAY

(YOU CAN SEE FOREVER)

MUSIC BY BURTON LANE

WORDS BY ALAN JAY LERNER

ARRANGED BY JOHN BERRY

E♭ BARITONE SAX

EASY-GOIN' SWING

SOLI

E♭ BARITONE SAX

ON A CLEAR DAY

4

mf

I SOLO AS WRITTEN - OR AD LIB.
FMA9 Bb13(b5)

FMA9 D9 D7(b9) Ab13(b5)

J GMi9 Eb9(#11)

FMA9 D7(b9) GMi9 C9 F#13

K CMi7 END SOLO (ENS.)

ff SOLI

L f

ff SOLI

L9 f 2

f

ON A CLEAR DAY

(YOU CAN SEE FOREVER)

MUSIC BY BURTON LANE
WORDS BY ALAN JAY LERNER
ARRANGED BY JOHN BERRY

1ST B^b TRUMPET

EASY-GOIN' SWING

ON A CLEAR DAY

(YOU CAN SEE FOREVER)

MUSIC BY BURTON LANE
WORDS BY ALAN JAY LERNER
ARRANGED BY JOHN BERRY.

2ND B^b TRUMPET

EASY-GOIN' SWING

The musical score is written for a 2nd B^b Trumpet in 4/4 time. It consists of several systems of music:

2ND B^B TRUMPET

2

01.

G

4

H

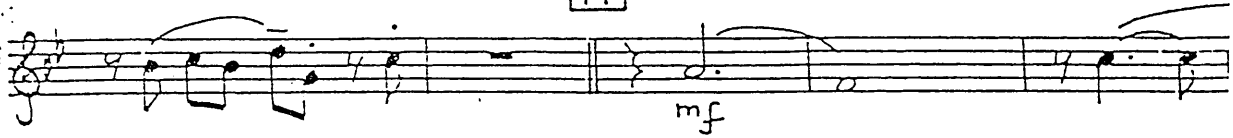

I

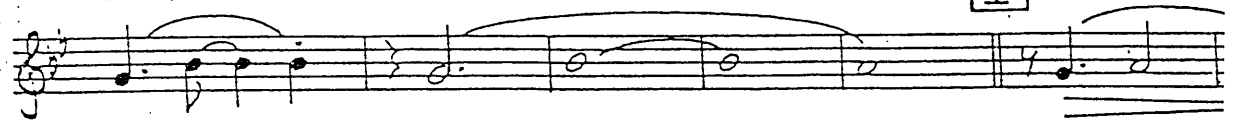

J

6

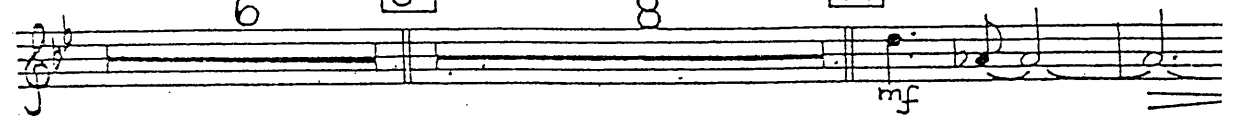

K

8

L

2

L9

ON A CLEAR DAY

(YOU CAN SEE FOREVER)

MUSIC BY BURTON LANE
WORDS BY ALAN JAY LERNER
ARRANGED BY JOHN BERRY

3RD B^b TRUMPET

EASY GOIN' SWING

3RD B^b TRUMPET

2

ON A CLEAR DAY

[H]

mf

mf

[I]

pp

[K]

mf ff

f

[L]

f ff

mf

[L9]

f

f

ON A CLEAR DAY

(YOU CAN SEE FOREVER)

MUSIC BY BURTON LANE
WORDS BY ALAN JAY LERNER
ARRANGED BY JOHN BERRY

4TH B^b TRUMPET

EASY-GOIN' SWING

4TH B^b TRUMPET

ON A CLEAR DAY

ON A CLEAR DAY

(YOU CAN SEE FOREVER)

MUSIC BY BURTON LANE
WORDS BY ALAN JAY LERNER
ARRANGED BY JOHN BERRY

1ST TROMBONE

EASY GOIN' SWING

1ST TROMBONE

2

ON A CLEAR DAY

(YOU CAN SEE FOREVER)

2ND TROMBONE

MUSIC BY BURTON LANE
WORDS BY ALAN JAY LERNER
ARRANGED BY JOHN BERRY

EASY-GOIN' SWING

2ND TROMBONE

ON A CLEAR DAY

3RD TROMBONE

2

ON A CLEAR DAY

4TH TROMBONE (BASS)

2

ON A CLEAR DAY

ON A CLEAR DAY

(YOU CAN SEE FOREVER)

PIANO

EASY-GOIN' SWING

MUSIC BY BURTON LANE
WORDS BY ALAN JAY LERNER
ARRANGED BY JOHN BERRY

2 w/BASS

A COMP. *mf* A^bMA9 $Db13(\#11)$

mf A^bMA9 $F9$ $F7(b9)$ $B13(\#11)$

B B^bMi9 $G^b9(\#11)$ *pp*

A^bMA9 $B7(\#9)$ $B^b7(\#7)$ E^bMi9 $A13(\#11)$ $E7(b9)$ $E^b7(b9)$

C E^bMi9 $A^b9(sus4)$ E^bMi9 $EMi7(b5)$ E^bMi9 $A^b7(b5)$

D^bMA9 E^bMi9 E^bMA7 $E^b7(\#7)$

D A^bMA9 $F13$ $F13(b9)$ $F13$ 3

(w/BASS) *mf* A^bMA9 $Db9(\#11)$ *mp* *Cresc.*

A^bMA9 $F9$ $Db7(\#9)$ $C7(\#9)$ $F13(b9)$

PIANO

2

ON A CLEAR DAY

F

B^bM₁9

G^b9 (#11)

A^bMA9 G13(b5) G^b13(b9) F7(#9) B^bM₁9 Eb9(sus4)

G

SOLO - IF NO GUITAR

E^bM₁9

A^b13

E^bM₁9

D9(#11)

D^bMA9 B^bM₁9 Eb9(sus4) Eb9 A13(b5) Eb7(sus4)

H

G7(b9)

A^bMA9

C_M9

F13(b9)

G^b13

B7(b9)

B^bM₁9

(SOLO - IF NO GUITAR)

B^bM₁9

B^bM₁7

Eb9(sus4)

Eb9

END SOLO

I

(BARI. SOLO - OR ALTO)

A^bMA9

D^b13(#11)

A^bMA9

A^bMA9 F9 F7(b9) B13(#11) B^bM₁9

G^b9 (#11)

A^bMA9

F7(b9)

B^bM₁9

Eb9

A13

K

E^bM₁9

E^bM₁7 / A^b

6

L

A^bMA9

F13

F13(b9)

F7(#9)

B^bM₁9

3

L9

7

ON A CLEAR DAY

(YOU CAN SEE FOREVER)

MUSIC BY BURTON LANE

WORDS BY ALAN JAY LERNER

ARRANGED BY JOHN BERRY

BASS

EASY-GOIN' SWING

BASS

2

ON A CLEAR DAY

G (GUITAR SOLO -OR PIANO)

E^bM17 Ab7 E^bM17 E^bM17 D7 D^bMA7

B^bM17 Eb7(sus4) H AbMA7

CMI

I (BARITONE SOLO -OR ALTO)

Ab Db7 AbMA7

F7 B7(b5) J B^bM17 G^b9

G^b9 Ab F7 B^bM17 Eb7 A7

K

SUBITO

ff Ab

F7

SOLI

L9

Ab

ON A CLEAR DAY

(YOU CAN SEE FOREVER)

DRUMS

EASY-GOIN' SWING

MUSIC BY BURTON LANE
WORDS BY ALAN JAY LERNER
ARRANGED BY JOHN BERRY

CYM.

mf

A SWING (SAXES)

mf

SOLO

LIGHT CYMBAL FILL

pp *mf*

B

mf

C (BRASS)

mf

D (SAXES)

mf

E

(TRUMPS.)

mp poco cresc.

F

mf

F (SAXES)

(TRPTS.)

mf *p* *mf*

DRUMS

2

ON A CLEAR DAY

G (GUITAR SOLO)

I (BARITONE SOLO)

ON A CLEAR DAY

(YOU CAN SEE FOREVER)

MUSIC BY BURTON LANE
WORDS BY ALAN JAY LERNER
ARRANGED BY JOHN BERRY

GUITAR

EASY-GOIN' SWING

6

A A^bMA^9 $D^b13(\#11)$

A^bMA^9 F^9 $F7(b9)$ $B13(\#11)$ *pp*

B B^bM1^9 $G^b9(\#11)$ *mf*

A^bMA^9 $B7(\#9)$ B^b7 [OPTIONAL] $C7(\#9)$ D^b9 B^bM1^9 $A13$ $E7(b9)$ $E^b7(b9)$

C E^bM1^9 $A^b9(sus)$ E^bM1^9 $E^bM1^9(b5)$ E^bM1^9 $A^b7(b9)$ *mf*

D^bMA^9 B^bM1^9 D^bMA^7 $E^b7(\#9)$

D A^bMA^9 $F13$ $F13(b9)$ $F13$ *mf*

3 w/BASS *mf*

E A^b_{MA9} 7 **F** 8

mp *mf*

G SOLO E^b_{MI9} A^b_{13} E^b_{MI9} $D9(\#11)$ D^b_{MA9}

H B^b_{MI9} $E^b9(sus\#)$ E^b9 $A^b_{13}(bs)$ $E^b7(sus\#)$ $E^b7(\#9)$ A^b_{MA9}

C_{MI9} $F^b_{13}(b9)$ G^b_{13} $B^b7(b9)$ B^b_{MI9}

$B^b_{MI9}^{(4)}$ B^b_{MI7} $E^b9(sus\#)$ E^b9 END SOLO

I 8 **J** 8

K w/SAXES *mp* *ff*

mf

L 8 **L9** 3 *f*

f